

Drain: SPRINGMILL STREAMS DRAIN **Drain #:** 159
Improvement/Arm: SPRINGMILL STREAMS - SECTION 9
Operator: JDH **Date:** 7-20-04
Drain Classification: Urban/Rural **Year Installed:** _____

GIS Drain Input Checklist

- Pull Source Documents for Scanning JDH
- Digitize & Attribute Tile Drains NA
- Digitize & Attribute Storm Drains JDH
- Digitize & Attribute SSD JDH
- Digitize & Attribute Open Ditch NA
- Stamp Plans JDH
- Sum drain lengths & Validate JDH
- Enter Improvements into Posse JDH
- Enter Drain Age into Posse _____
- Sum drain length for Watershed in Posse _____
- Check Database entries for errors JDH

Gasb 34 Footages for Historical Cost
Drain Length Log

Drain-Improvement: SPRINGMILL STREAMS DRAIN - SPRINGMILL STREAMS SECTION 9

Drain Type:	Size:	Length <small>SURVEYED LENGTH</small>	Length (DB Query)	Length Reconcile	If Applicable	
					Price:	Cost:
SSD	6"	550'	550'	Ø	2.00	1100.00
RCP	12"	96'	136'	+40'	7.25	986.00
	15"	351'	387'	+36'	9.50	3676.50
	18"	471'	471'	Ø	10.50	4945.50
	21"	450'	450'	Ø	14.25	6412.50
CMP	8"	20'	20'	Ø	12.00	240.00

Sum: 1938' 2014' +76' \$17,360.50

Final Report: _____

Comments:
IRANO AS DISAGREE ON 12" AND 15" RCP LENGTH

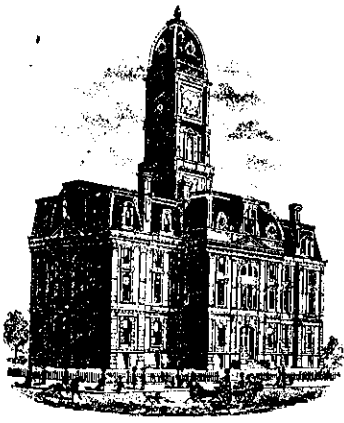

SURVEYOR'S OFFICE

Hamilton County

Kenton C. Ward, Surveyor

776-9626

942 Maple Avenue

Noblesville, Indiana 46060

December 12, 1989

2/20
4/10
Mail 1/19

TO: Hamilton County Drainage Board

RE: Springmill Streams Drain-
Springmill Streams Section 9 Arm

Attached is a petition, non-enforcement request, as built plans, calculations, assessment roll, and certificate of completion and compliance for the Springmill Streams Section 9 Arm of the Springmill Streams Drain.

Hamilton County, Indiana

I have reviewed the submittals and petition and have found each to be in proper.

I have made a personal inspection of the land described in the petition. Upon doing so, I believe that the drain is practicable; will improve the public health; benefit a public highway and be off public utility; and that the costs, damages and expenses of the proposed drain will probably be less than the benefits accruing to the owners of land likely to be benefitted. The drain will consist of the following:

6" SSD	550 ft	18" RCP	471 ft
12" RCP	96 ft	21" RCP	450 ft
15" RCP	351 ft	8" CMP	20 ft

The total length of the drain will be 1938 Feet.

The SSD, which will be included as part of the regulated drain, are those along the north line of Lot 218, and Lots 211 and 212 to STR 665. The SSD along the south line of Lots 207, 208, and 209, which is part of the regulated drain, was installed with Section 6. The SSD installed along the curb is not included as part of the regulated drain.

I have reviewed the plans and believe the drain will benefit each lot equally. Therefore, I recommend each lot be assessed equally.

I recommend a maintenance assessment of \$20⁰⁰ per lot, \$2⁰⁰ per acre for roadways, with a \$20⁰⁰ minimum. With this assessment, the total annual assessment for the drain/this section will be

At this time, the drain has been completed except for the lines between STR's 678 and 679 and 671 and 672. These portions cannot be constructed until easements or right of way is obtained along the west side of Clay Center Road; so that STR 672 and 679 along with the road side drainage can be installed. The lengths for these sections are included with the above lengths. The 12" CMP under Clay Center Road on the west side of Lot 216 is not part of the regulated drain. The open ditch is not included, but is part of the Stultz-Almond regulated drain.

I recommend a hearing be set for February 1990. I recommend the Board approve the attached non-enforcement request at the hearing, if the petition is approved.



Kenton C. Ward-
County Surveyor

KCW/jb

CERTIFICATE OF COMPLETION AND COMPLIANCE

TO: COUNTY SURVEYOR'S OFFICE, HAMILTON COUNTY
 ATTN: Mr. Kenton Ward
 FROM: Paul I. Cripe, Inc., Engineers
 SUBJECT: Springmill Streams Subdivision, Section Nine

I hereby certify that

- 1) I am familiar with the plans and specifications for the above referenced project,
- 2) I have personally observed the completion of the above referenced project, and
- 3) To the best of my knowledge, information and belief, the above referenced project has been performed and completed in conformity with all plans and specifications, except as noted on "Regulated Drain Exhibit", the two structures west of Clay Center Road and the pipes under the road have not been installed due to limitations of existing R/W.

Signature Joseph A. Sharp Date June 8, 1989
 Type or Printed Name Joseph A. Sharp
 Business Address 7172 Graham Road / Indianapolis, IN 46250
 Telephone 842-6777

Seal



Indiana Registration Number

15179

FILED

JUN 09 89

HAMILTON COUNTY DRAINAGE BOARD

SECRETARY

ADM:t1
 1/13/84

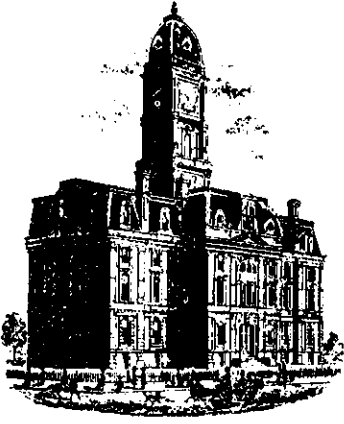

SURVEYOR'S OFFICE
Hamilton County

Kenton C. Ward, Surveyor

Phone (317) 776-8495

Fax (317) 776-9628

Suite 146

One Hamilton County Square

Noblesville, Indiana 46060-2230

To: Hamilton County Drainage Board

December 31, 1996

Re: Springmill Streams Drain-Sec. 9 Arm

Attached are as-builts, certificate of completion & compliance, and other information for Springmill Streams Sec. 9. An inspection of the drainage facilities for this section has been made and the facilities were found to be complete and acceptable.

During construction of the drain there were not any significant changes made to the drain there were not any significant changes made to the plans submitted with my report dated December 12, 1989. Therefore, the length of the drain remains at **1938 feet**.

Note: Structures 678-679 and 671-672 were constructed with the improvements to Clay Center Rd.

The non-enforcement was approved by the Board at its meeting on February 20, 1990 and recorded under instrument #9004147.

The bond or letter of credit was not required.

I recommend the Board approve the drains construction as complete and acceptable.

Sincerely,



Kenton C. Ward
Hamilton County Surveyor

KCW/slm

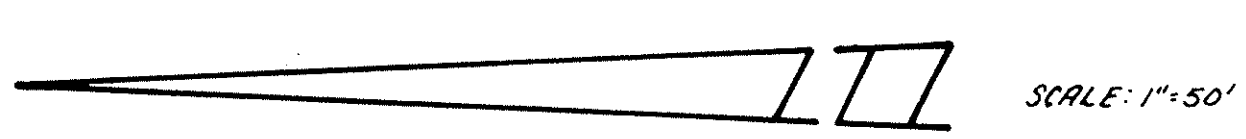

LEGEND

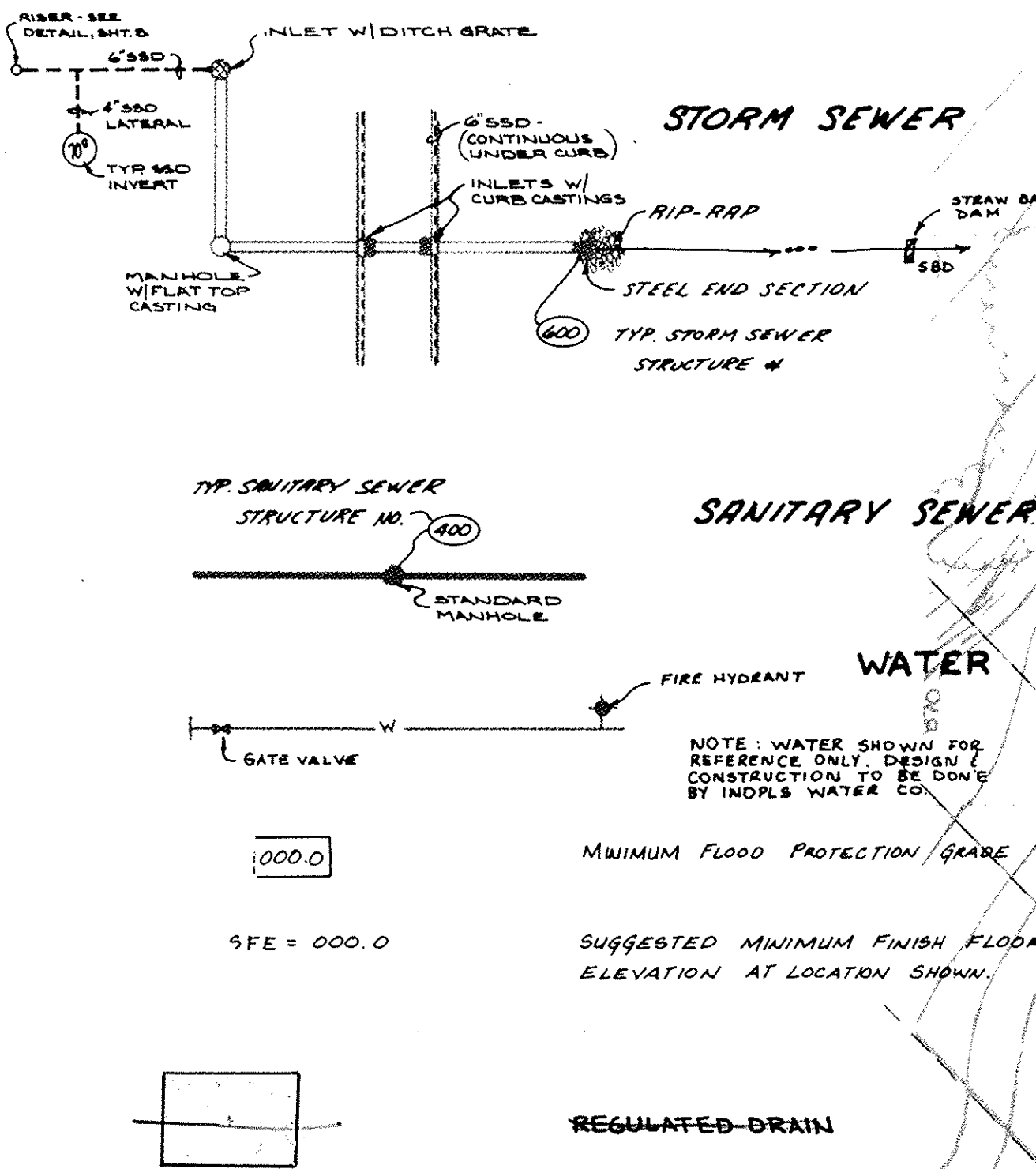

EXISTING
SPRINGMILL STREAMS
SECTION-5

NOTE: REMOVE ALL DEAD GROWTH, DEBRIS, AND
OBSTRUCTIONS FROM FLOWLINE IN ALMOND DITCH.

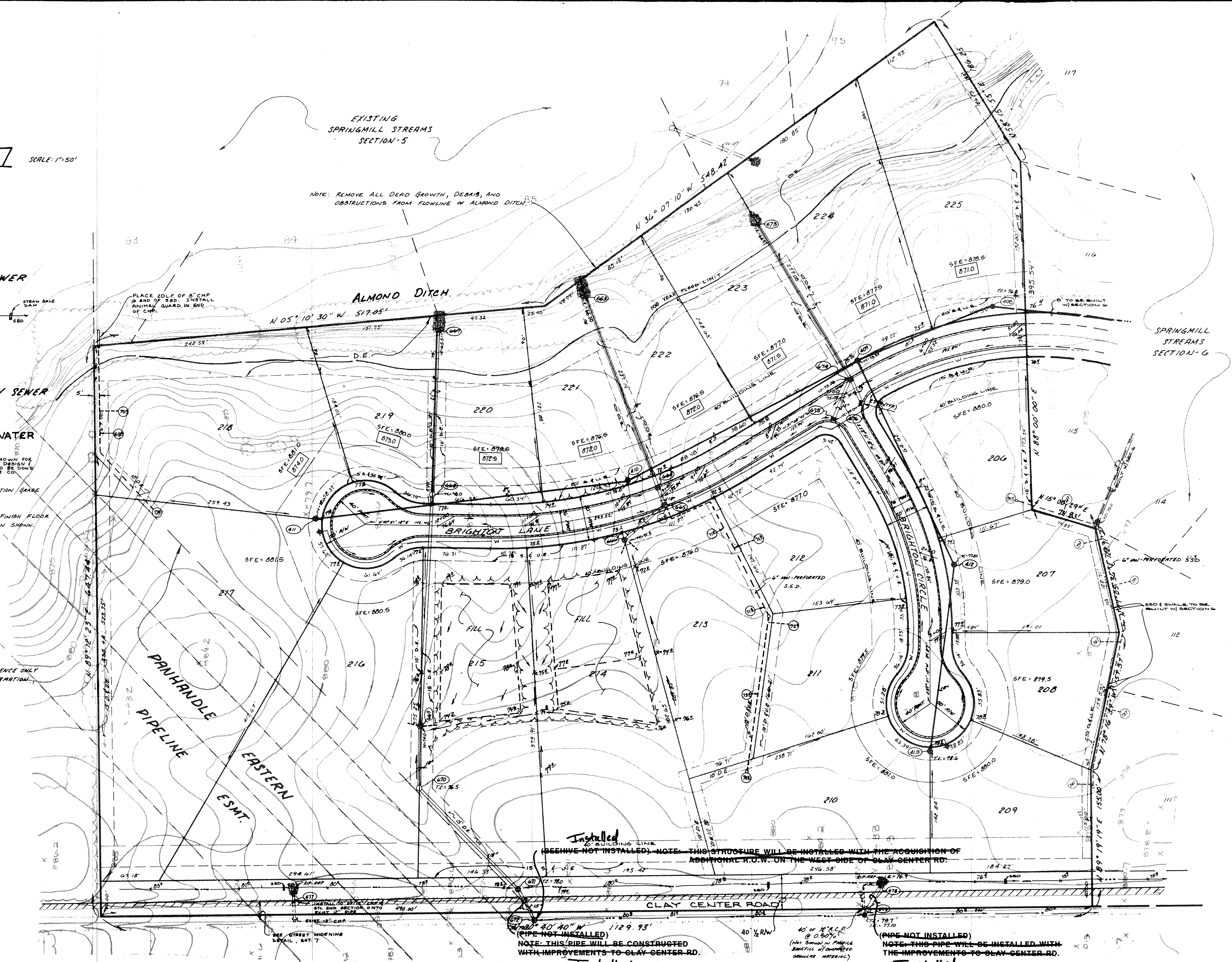

NOTE: BEARINGS, DIMENSIONS AND EASEMENTS ARE SHOWN FOR REFERENCE ONLY
AND DO NOT NECESSARILY DEPICT ACTUAL RECORDED INFORMATION.
SEE RECORDED PLAT FOR EXACT INFORMATION.

Installed
(BEEHIVE NOT INSTALLED) NOTE: THIS STRUCTURE WILL BE INSTALLED WITH THE ACQUISITION OF
ADDITIONAL R.O.W. ON THE WEST SIDE OF CLAY CENTER RD.

Installed
NOTE: THIS PIPE WILL BE CONSTRUCTED
WITH IMPROVEMENTS TO CLAY CENTER RD.

Installed
NOTE: THIS PIPE WILL BE INSTALLED WITH
THE IMPROVEMENTS TO CLAY CENTER RD.

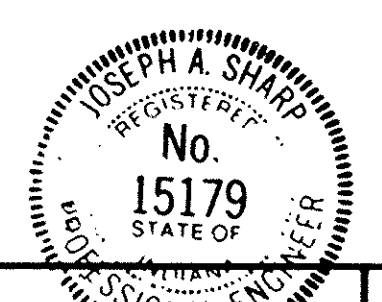

CERTIFIED BY
Joseph A. Shaye
8-17-88 DATE

REVISIONS	DATE	BY
6/26/88 REV. LOTS 215-214 MISC. REV.		
11/28/88 REV. PROPOSED STORM SEWER LOTS 214/215		
REV. GRADE'S BRIGHTON CIRCLE		
12/11/88 REV. STREET WIDENING / SMT. SLV. BRIGHTON LANE AND		

PAUL I. CRIFE, INC.
7172 GRAHAM ROAD
INDIANAPOLIS, INDIANA 46250
(317) 842-6777

- CIVIL ENGINEERING
- LAND SURVEYING
- ARCHITECTURE
- LAND PLANNING

TECH. CHK.	DRAWN BY	SCALE	DATE	CLIENT
DFTNG. CHK.	DRAWING TITLE	1"=50'	6-5-89	SPRINGMILL STREAMS SEC.-9

DWG. TYPE	FILE NUMBER	SHEET
REGULATED DRAIN EXHIBIT	79205-10901	1 OF 1